

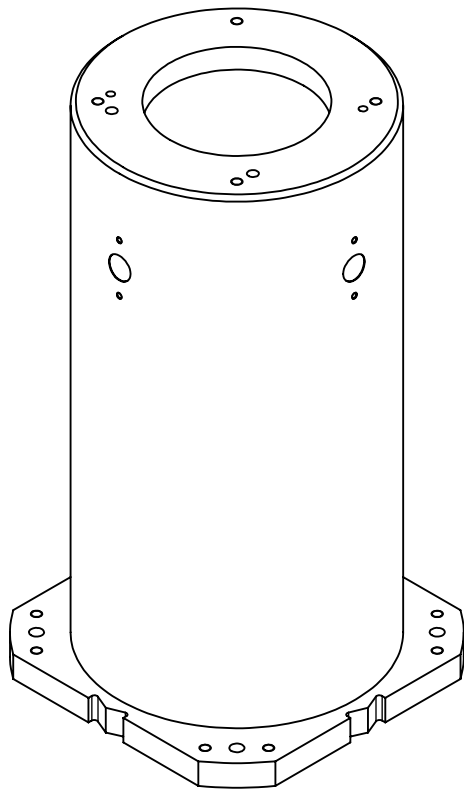

© 2025 Yaskawa Europe GmbH, 21915, version: 05.1, last saved: 08.12.2025 09:13:08, model: Yaskawa H-900, version: 05.1, last saved: 08.12.2025 13:23:37

CONFIDENTIAL The reproduction, distribution and utilization of this document as well as the communication of its contents to others without express authorization is prohibited. Offenders will be held liable for the payment of damages. All rights reserved in the event of the grant of a patent, utility model or design

rev:	revision text:	rev.date:	rev.by:	aprv. date:	aprv. by:
01	improved cutline bottom plate	2022-04-25	MicNaeb	2022-04-26	RobWagn
02	tolerances deleted	2023-04-04	MicNaeb	2023-04-04	KaiPeik
03	tolerance deleted	2023-04-04	MicNaeb	2023-04-04	KaiPeik
04	general simplification	2023-11-27	KaiGünd	2023-11-27	MicNaeb
05	Center mark changed	2025-07-10	SimHube	2025-07-10	MicNaeb

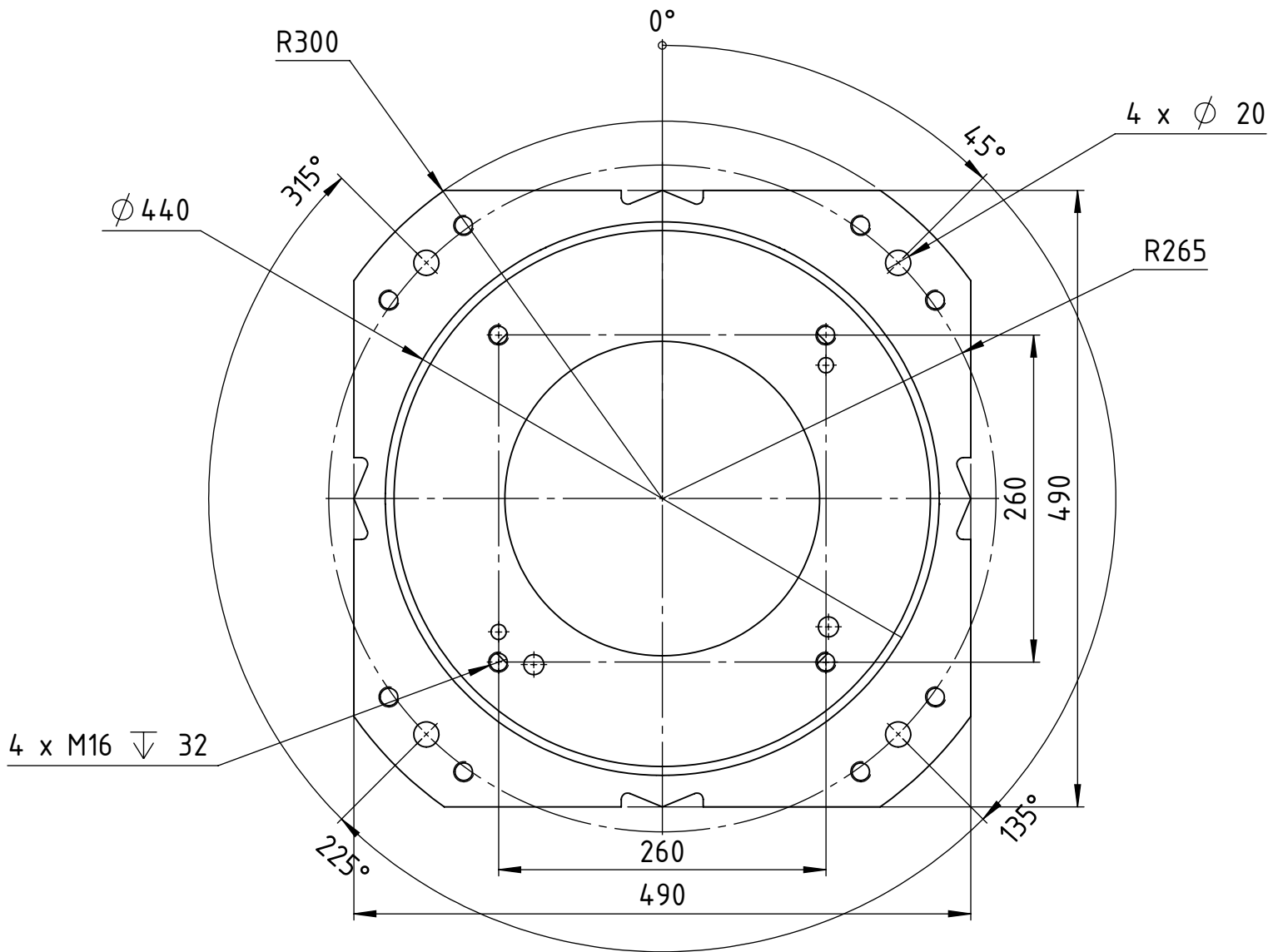
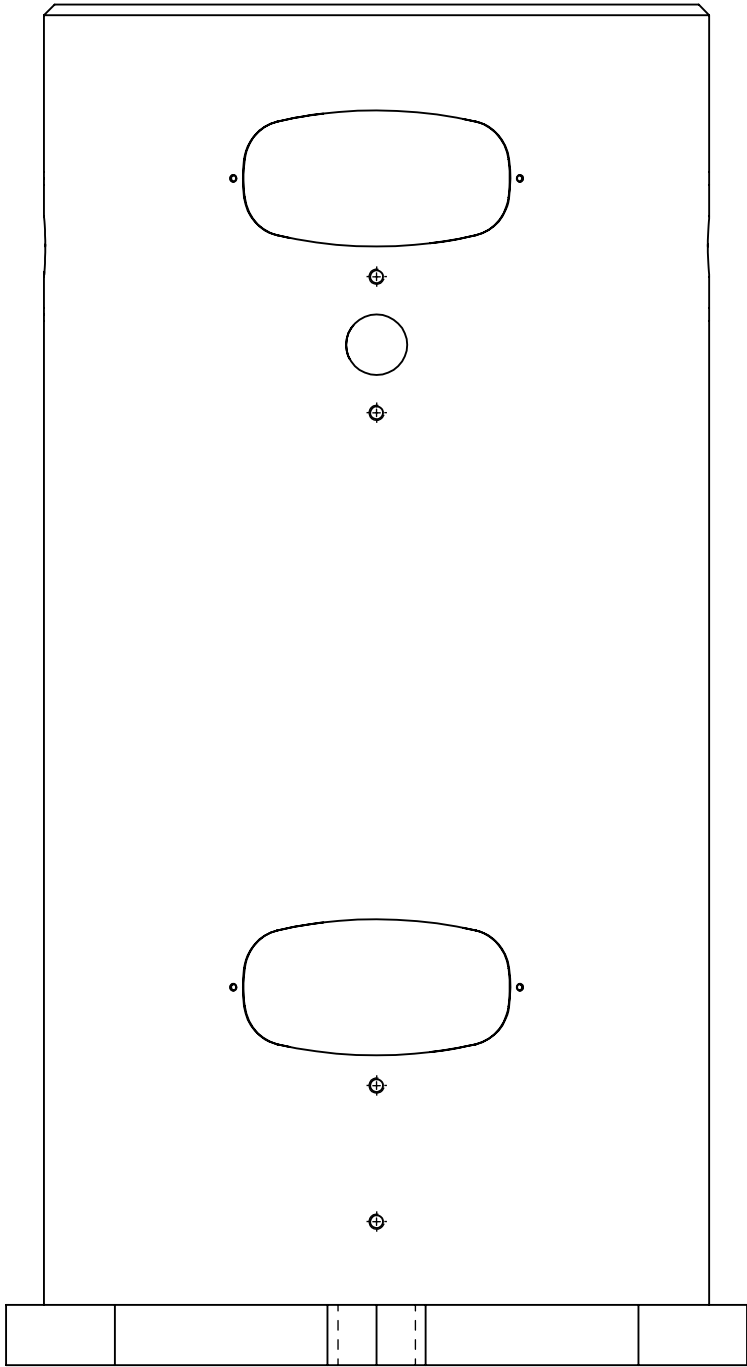
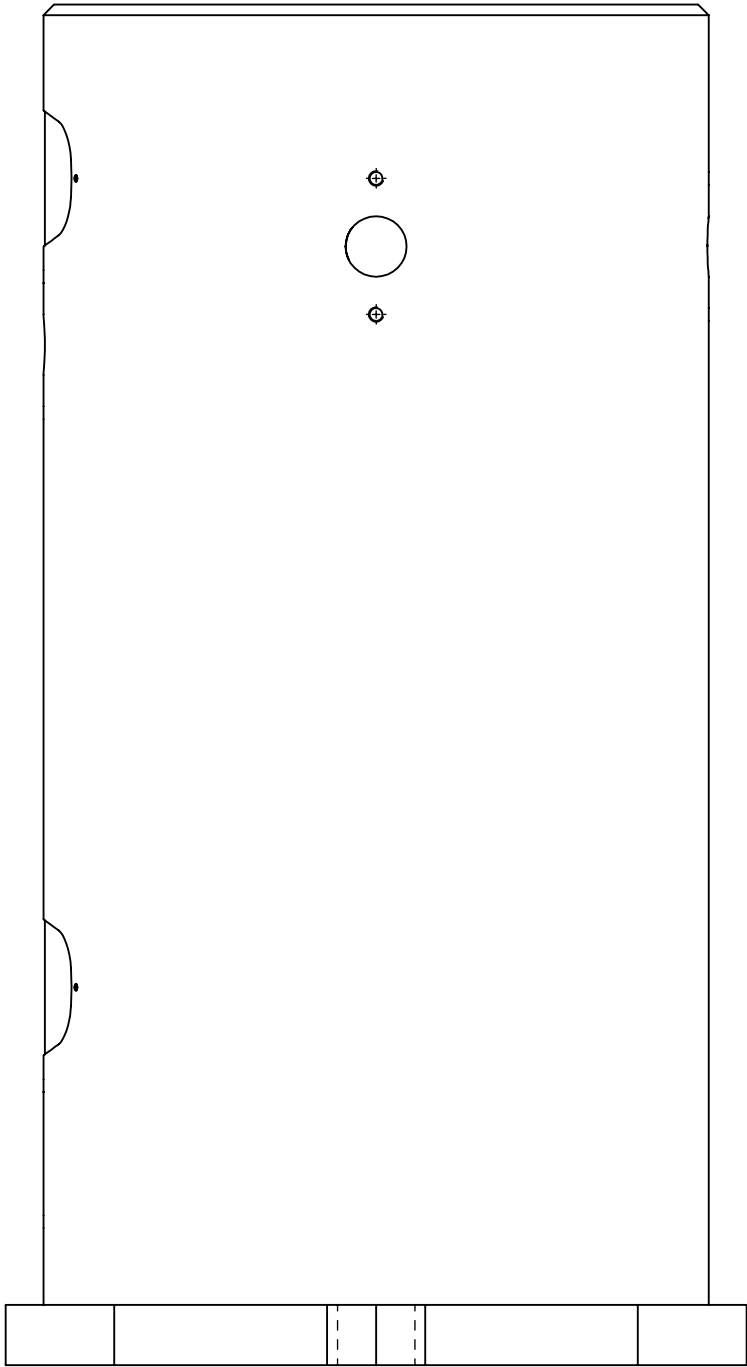
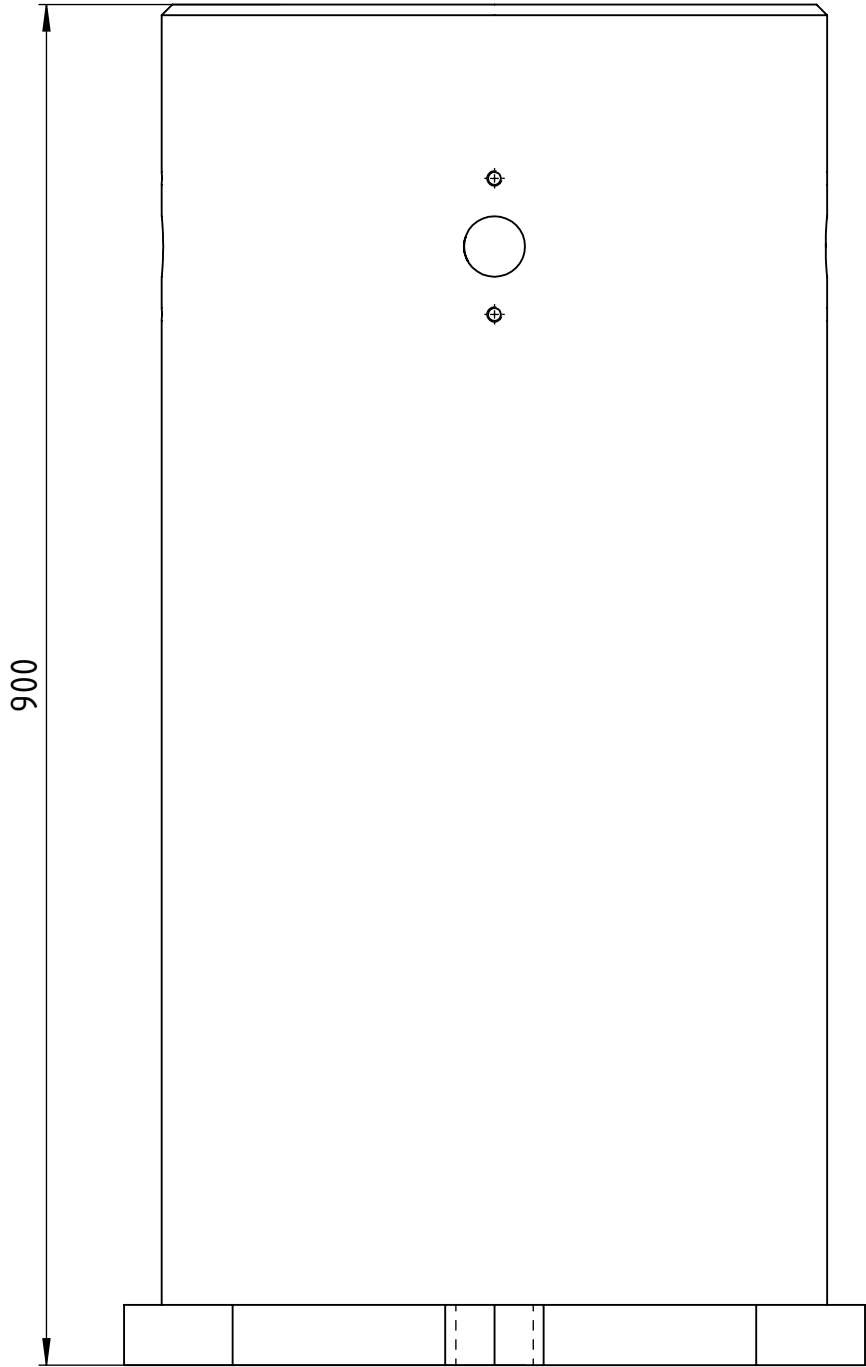
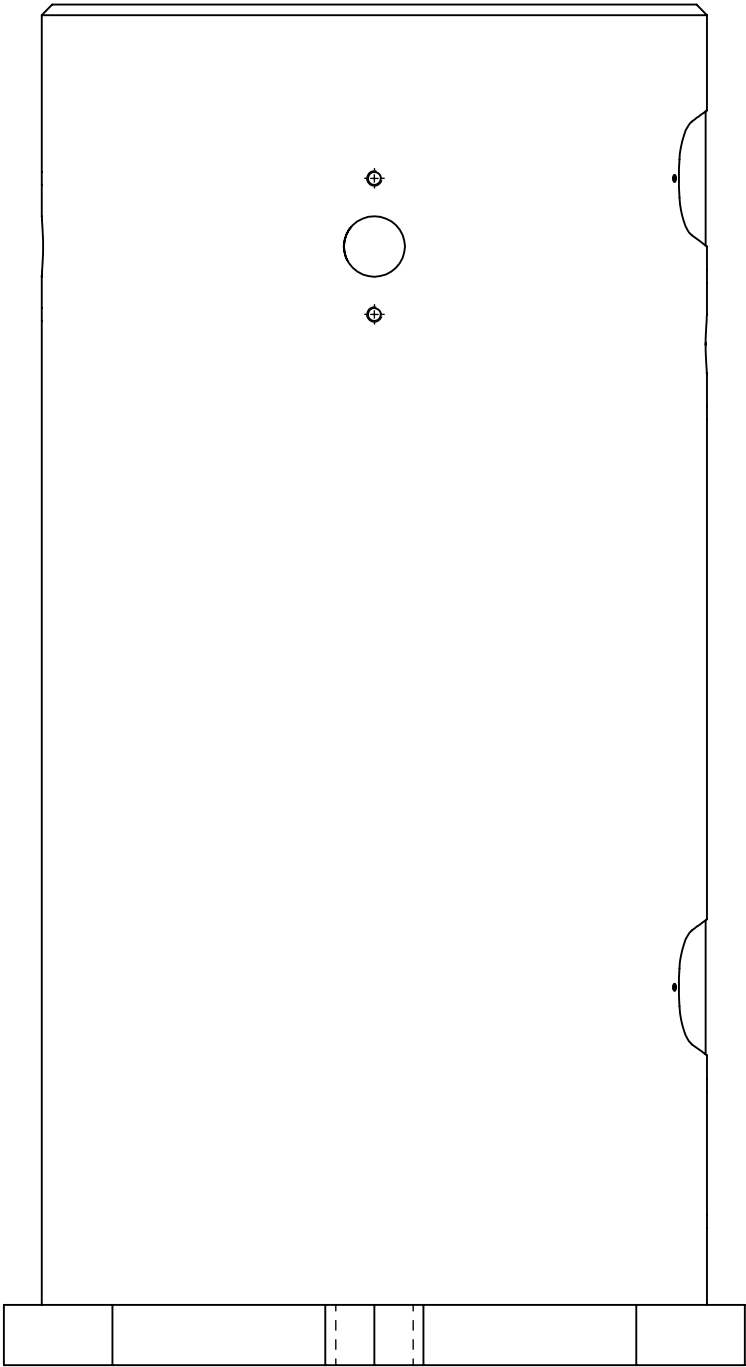

where nothing else is indicated: tolerances: DIN ISO 2768-mH welding: DIN EN ISO 13920-A edges: DIN EN ISO 13715 	status: Released		YASKAWA www.yaskawa.eu.com	dimension: 900x490x490 mm	weight: 96,183 kg	
	SAP EMEA no:	SAP AH no: 219150		created: 2021-06-24	MicNaeb	
	title / description: robot stand H-900			drawn: 2021-06-24	MicNaeb	
				approved:		
				drawing-no: 0000104687-100	revision: 05	
				sheet: A2 4/5		